

C79 DIRECT UNDERGROUND

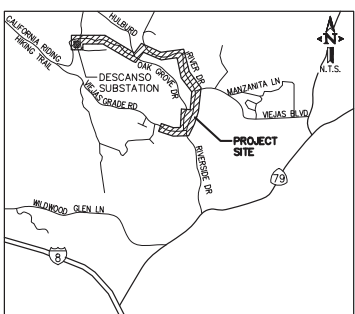

VICINITY MAP
T.B.#1235-H1
NO SCALE

GENERAL NOTES

1. LOCATIONS OF ALL UNDERGROUND FACILITIES ARE TAKEN FROM AVAILABLE MAPS AND RECORDS. ACTUAL FIELD LOCATIONS OF ALL UTILITIES MUST BE VERIFIED BY CONTRACTOR PRIOR TO TRENCHING. CONTACT USA DIGALERT, 1-800-422-4133, PRIOR TO DIGGING.
2. ALL WORK SHALL COMPLY WITH ENGINEERING DRAWINGS, CONTRACT DOCUMENT AND ALL APPLICABLE PROVISIONS OF THE SDG&E UNDERGROUND STANDARDS HANDBOOK, LATEST REVISION.
3. ALL WORK SHALL CONFORM TO THE REQUIREMENTS OF G.O. 128.
4. ALL WORK SHALL COMPLY WITH ALL STATE AND LOCAL TRAFFIC CONTROL REGULATIONS.
5. ANY DEVIATION FROM ENGINEERING DRAWINGS MUST BE APPROVED BY SDG&E PRIOR TO CONSTRUCTION. MAINTAIN AND UPDATE THE AS-BUILT RECORDS TO DOCUMENT ALL FIELD CHANGES.
6. PROVIDE NECESSARY ANCHORING TO PREVENT CONDUITS FROM FLOATING WHILE THEY ARE BEING ENCASED IN SLURRY.
7. WHEN REQUIRED, USE ONLY PLASTIC STRAPS TO SECURE CONDUITS UNLESS OTHERWISE APPROVED. NO FERROUS METAL SHALL ENCIROLE AN INDIVIDUAL DUCT.
8. MINIMUM DEPTH OF BACKFILL ABOVE TOP OF CONDUIT SHALL BE 24" UNLESS NOTED OTHERWISE.
9. VERTICAL CLEARANCE BETWEEN EXISTING UTILITIES AND DUCT BANK SHALL BE A MINIMUM OF 6" PER STANDARD 3370.6 EUG, UNLESS OTHERWISE NOTED.
10. ALL RADI ARE 25 FEET UNLESS SPECIFIED OTHERWISE.
11. ALL ELEVATIONS SHOWN ARE RECORD PLAN ONLY.
12. CONTRACTOR SHOULD ANTICIPATE ENCOUNTERING ROCK CLUSTERS THROUGHOUT THE LENGTH OF THE ALIGNMENT AND SHOULD PLAN ACCORDINGLY WITH APPROPRIATE EQUIPMENT.
13. THE CONTRACTOR IS RESPONSIBLE FOR OBTAINING A PERMIT FOR TEMPORARY CONSTRUCTION DEWATERING. A PERMIT IS REQUIRED FROM THE REGIONAL WATER QUALITY CONTROL BOARD FOR ANY DISCHARGE OF GROUNDWATER TO THE ENVIRONMENT. THE CONTRACTOR SHALL COMPLY WITH REGIONAL WATER QUALITY CONTROL BOARD WASTE DISCHARGE PERMIT REQUIREMENTS, AS APPLICABLE. BEFORE STARTING DEWATERING OPERATIONS, THE CONTRACTOR SHALL OBTAIN AUTHORIZATION, AS REQUIRED, FOR THE DISPOSAL OF GROUNDWATER. THE CONTRACTOR SHALL COMPLY WITH ALL APPLICABLE SAMPLING, TESTING, MONITORING, AND REPORTING REQUIREMENTS.
14. CONTRACTOR TO INSTALL WARNING TAPE ONE FOOT ABOVE 12KV ELECTRICAL PACKAGE IN TRENCH.
15. CONTRACTOR TO VERIFY SERVICE CONDUIT SIZE BEFORE TRENCHING.
16. ALL SERVICES TO BE COMPLETED ON THIS WORK ORDER.
17. CONTRACTOR TO MAINTAIN ACCESS TO DRIVEWAYS DURING CONSTRUCTION.

WORK DESCRIPTION

THE FOLLOWING PROJECT IS TO IMPROVE SERVICE RELIABILITY BY PREVENTING EXTENDED OUTAGES AND DISRUPTION OF SERVICE TO EXISTING CRITICAL INFRASTRUCTURE CUSTOMERS IN THE DESCANSO AREA. THIS PROJECT WILL EXTEND A 2 MILE UNDERGROUND 12KV FEEDER FROM THE EXISTING C79 SUBSTATION BREAKER TO THE DESCANSO SCHOOL, AS WELL AS .75 MILES OF UNDERGROUND LOCAL DISTRIBUTION. INSTALL 26 NEW HANDHOLES, 1 NON SCADA SWITCH, 2 SCADA SWITCHES, 9 TRANSFORMERS, AND 3-4" 12 KV DUCT BANKS TO INSURE SERVICE RELIABILITY.

CONTACTS

DCA: GEORGE FAY (619) 933-5764
TROY KNAPP (619) 609-4566
SDG&E ENGINEER: RICARDO RODRIGUEZ (858) 654-8647
ENVIRONMENTAL: CHRIS TERZICH (619) 838-8772
ELECTRICAL DESIGN: GABRIEL LEE (760) 610-9206
CIVIL DESIGN: YEZID FUENTES (858) 385-2141
SURVEY BY: NICK ROSSI (858) 385-2150
DRAWN BY: MARCO A. REYES (858) 385-2110

SHEET INDEX

SHEETS 1-2: TITLE SHEETS
SHEETS 3-33: 12KV UNDERGROUND
SHEET 34: HORIZONTAL DIRECTIONAL DRILL
SHEETS 35-38: VIEJAS BLVD BRIDGE
SHEETS 39-42: CONDUIT SCHEMATICS
SHEETS 43-47: ONE-LINE SCHEMATICS

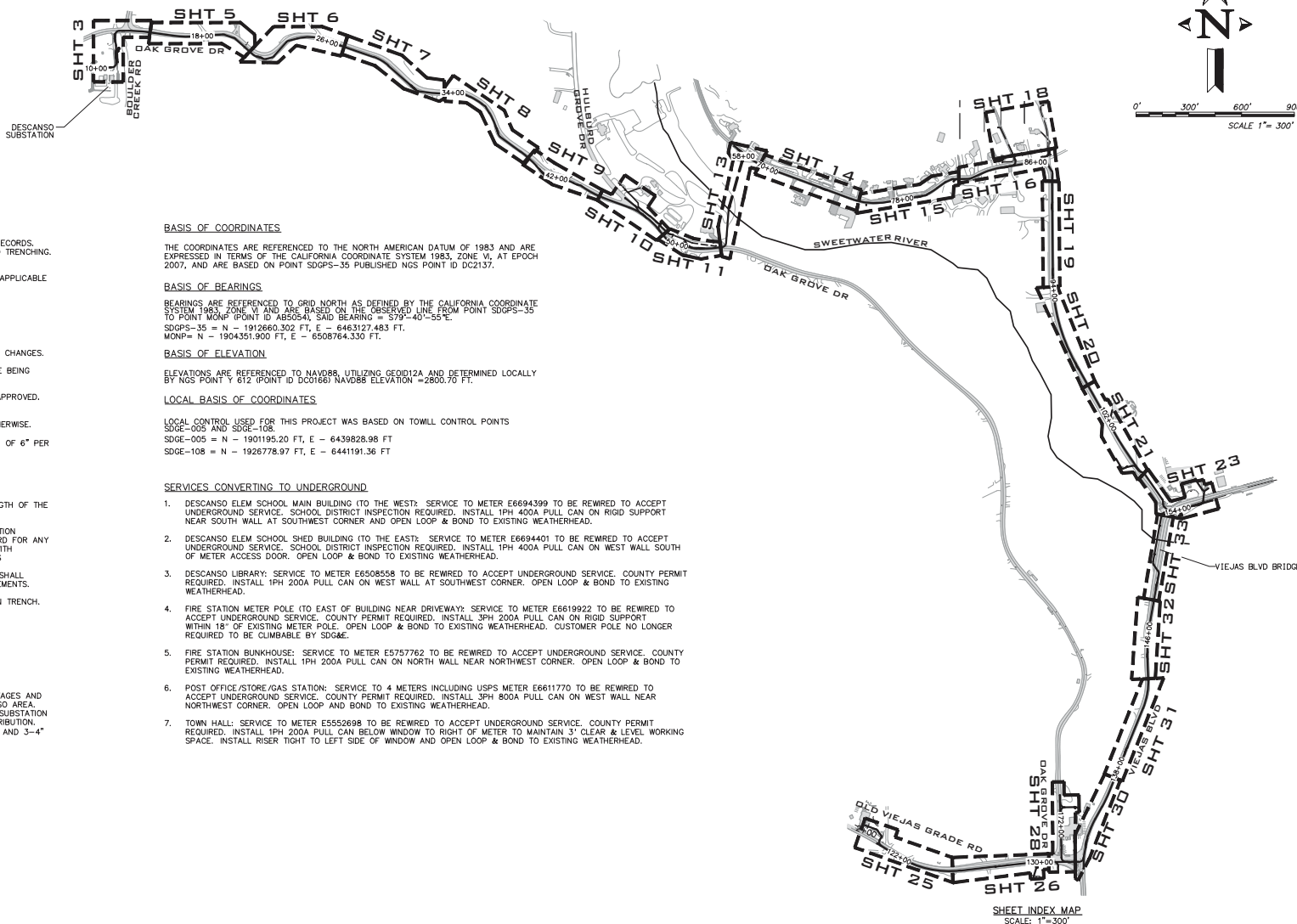

SHEET INDEX MAP
SCALE: 1"=300'

BASIS OF COORDINATES

THE COORDINATES ARE REFERENCED TO THE NORTH AMERICAN DATUM OF 1983 AND ARE EXPRESSED IN TERMS OF THE CALIFORNIA COORDINATE SYSTEM 1983, ZONE VI, AT EPOCH 2007, AND ARE BASED ON POINT SDGPS-35 PUBLISHED NGS POINT ID DC2137.

BASIS OF BEARINGS

BEARINGS ARE REFERENCED TO GRID NORTH AS DEFINED BY THE CALIFORNIA COORDINATE SYSTEM 1983, ZONE VI AND ARE BASED ON THE OBSERVED LINE FROM POINT SDGPS-35 TO POINT MONP (POINT ID ASGG04, SAID BEARING = S79°40'55" E.
SDGPS-35 = N - 1912660.302 FT, E - 6463127.483 FT.
MONP = N - 1904351.900 FT, E - 6508764.330 FT.

BASIS OF ELEVATION

ELEVATIONS ARE REFERENCED TO NAVD88, UTILIZING GEOID12A AND DETERMINED LOCALLY BY NGS POINT Y 612 (POINT ID DC0166) NAVD88 ELEVATION =2800.70 FT.

LOCAL BASIS OF COORDINATES

LOCAL CONTROL USED FOR THIS PROJECT WAS BASED ON TOWML CONTROL POINTS SDGE-005 AND SDGE-108.
SDGE-005 = N - 1901195.20 FT, E - 6439828.98 FT
SDGE-108 = N - 1926778.97 FT, E - 6441191.36 FT

SERVICES CONVERTING TO UNDERGROUND

1. DESCANSO ELEM SCHOOL MAIN BUILDING (TO THE WEST): SERVICE TO METER E6694399 TO BE REWIRED TO ACCEPT UNDERGROUND SERVICE. SCHOOL DISTRICT INSPECTION REQUIRED. INSTALL 1PH 400A PULL CAN ON RIGID SUPPORT NEAR SOUTH WALL AT SOUTHWEST CORNER AND OPEN LOOP & BOND TO EXISTING WEATHERHEAD.
2. DESCANSO ELEM SCHOOL SHED BUILDING (TO THE EAST): SERVICE TO METER E6694401 TO BE REWIRED TO ACCEPT UNDERGROUND SERVICE. SCHOOL DISTRICT INSPECTION REQUIRED. INSTALL 1PH 400A PULL CAN ON WEST WALL SOUTH OF METER ACCESS DOOR. OPEN LOOP & BOND TO EXISTING WEATHERHEAD.
3. DESCANSO LIBRARY: SERVICE TO METER E6508558 TO BE REWIRED TO ACCEPT UNDERGROUND SERVICE. COUNTY PERMIT REQUIRED. INSTALL 1PH 200A PULL CAN ON WEST WALL AT SOUTHWEST CORNER. OPEN LOOP & BOND TO EXISTING WEATHERHEAD.
4. FIRE STATION METER POLE (TO EAST OF BUILDING NEAR DRIVEWAY): SERVICE TO METER E6619922 TO BE REWIRED TO ACCEPT UNDERGROUND SERVICE. COUNTY PERMIT REQUIRED. INSTALL 3PH 200A PULL CAN ON RIGID SUPPORT WITHIN 18" OF EXISTING METER POLE. OPEN LOOP & BOND TO EXISTING WEATHERHEAD. CUSTOMER POLE NO LONGER REQUIRED TO BE CLIMBABLE BY SDG&E.
5. FIRE STATION BUNKHOUSE: SERVICE TO METER E5757762 TO BE REWIRED TO ACCEPT UNDERGROUND SERVICE. COUNTY PERMIT REQUIRED. INSTALL 1PH 200A PULL CAN ON NORTH WALL NEAR NORTHWEST CORNER. OPEN LOOP & BOND TO EXISTING WEATHERHEAD.
6. POST OFFICE/STORE/GAS STATION: SERVICE TO 4 METERS INCLUDING USPS METER E6611770 TO BE REWIRED TO ACCEPT UNDERGROUND SERVICE. COUNTY PERMIT REQUIRED. INSTALL 3PH 800A PULL CAN ON WEST WALL NEAR NORTHWEST CORNER. OPEN LOOP AND BOND TO EXISTING WEATHERHEAD.
7. TOWN HALL: SERVICE TO METER E5552698 TO BE REWIRED TO ACCEPT UNDERGROUND SERVICE. COUNTY PERMIT REQUIRED. INSTALL 1PH 200A PULL CAN BELOW WINDOW TO RIGHT OF METER TO MAINTAIN 3" CLEAR & LEVEL WORKING SPACE. INSTALL RISER TIGHT TO LEFT SIDE OF WINDOW AND OPEN LOOP & BOND TO EXISTING WEATHERHEAD.

REV	DESCRIPTION	DRWN	CHKD	APPV	DATE
—					
A					
B					
C					
D					

SAN DIEGO GAS & ELECTRIC ELECTRIC CONSTRUCTION ORDER OH/UG DRAWING	CONSTRUCTION ORDER NO:	DCO:							
	PROJECT NOTIFICATION NO: 3-330019	JOB NOTIFICATION NO: 3-349157							
DESIGN CONTRACT ADMIN	(619) 933-5764	DESIGNED BY	(760) 610-9206	PLOT DATE	12/29/20	SHT	1	OF	47
GEORGE FAY		GABRIEL LEE							

N:\19-000490-61\CADD\POWER\UG_C79_UG_PLAN_PROFILES.DWG

ALIGNMENT A1 CURVE TABLE							
CURVE	LENGTH	RADIUS	DELTA ANGLE	BC STATION	EC STATION	BC NORTHING, BC EASTING	EC NORTHING, EC EASTING
C78	14.7'	25.0'	33°45'00"	1074+59.9	1074+74.6	1892398.8 6449861.3	1892396.0 6449855.8
C79	19.6'	25.0'	45°00'00"	1074+87.5	1084+07.1	1892373.1 6449866.0	1892355.6 6449873.6
C80	24.5'	25.0'	56°15'00"	1084+31.1	1084+55.6	1892338.9 6449890.9	1892332.5 6449913.6

ALIGNMENT A19 CURVE TABLE							
CURVE	LENGTH	RADIUS	DELTA ANGLE	BC STATION	EC STATION	BC NORTHING, BC EASTING	EC NORTHING, EC EASTING
C81	29.5'	25.0'	67°30'00"	45+00.0	45+29.5	1892337.0 6449934.3	1892326.9 6449903.1

C79 DIRECT UNDERGROUND

ALIGNMENT B CURVE TABLE							
CURVE	LENGTH	RADIUS	DELTA ANGLE	BC STATION	EC STATION	BC NORTHING, BC EASTING	EC NORTHING, EC EASTING
C114	29.5'	25.0'	67°30'00"	152+94.0	153+23.4	1892304.3 6449856.7	1892324.3 6449876.0
C115	33.8'	500.0'	352°30'	154+43.9	154+77.7	1892350.0 6449993.7	1892358.3 6450026.5

ALIGNMENT B5 CURVE TABLE							
CURVE	LENGTH	RADIUS	DELTA ANGLE	BC STATION	EC STATION	BC NORTHING, BC EASTING	EC NORTHING, EC EASTING
C116	34.4'	25.0'	78°45'00"	20+00.0	20+34.4	1892348.8 6449988.2	1892333.9 6449968.5

ALIGNMENT B6 CURVE TABLE							
CURVE	LENGTH	RADIUS	DELTA ANGLE	BC STATION	EC STATION	BC NORTHING, BC EASTING	EC NORTHING, EC EASTING
C117	24.5'	25.0'	56°15'00"	25+05.7	25+30.2	1892372.8 6450081.5	1892392.2 6450094.9

ALIGNMENT B6-1 CURVE TABLE							
CURVE	LENGTH	RADIUS	DELTA ANGLE	BC STATION	EC STATION	BC NORTHING, BC EASTING	EC NORTHING, EC EASTING
C118	9.8'	25.0'	22°30'00"	27+08.5	27+18.3	1892450.3 6450093.7	1892457.2 6450068.8

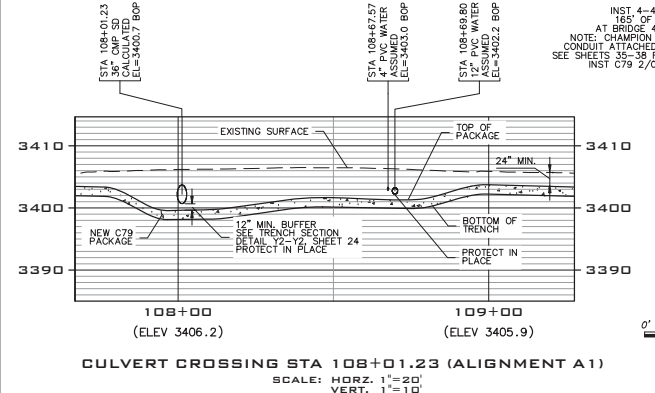
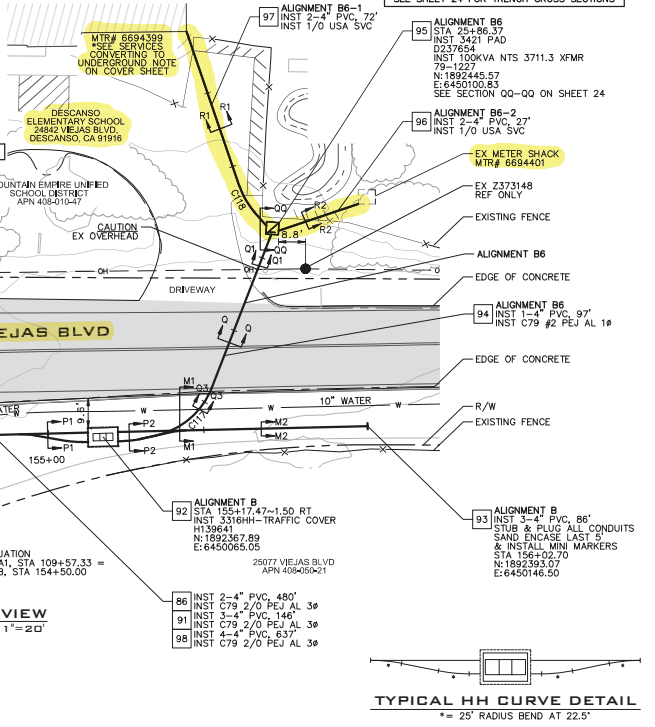
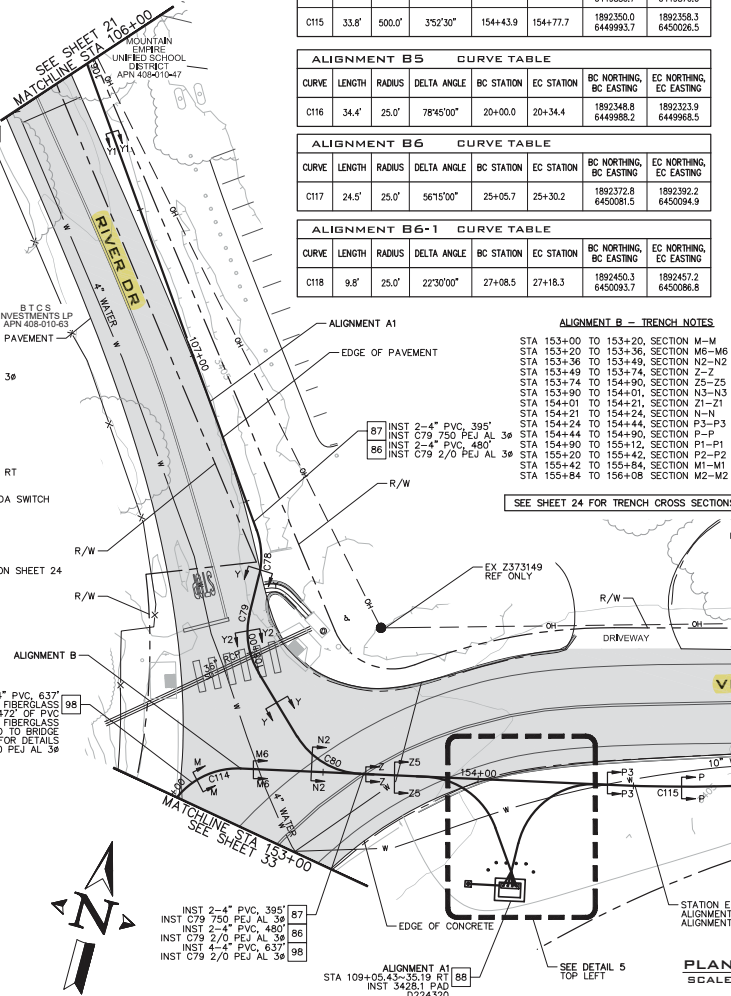
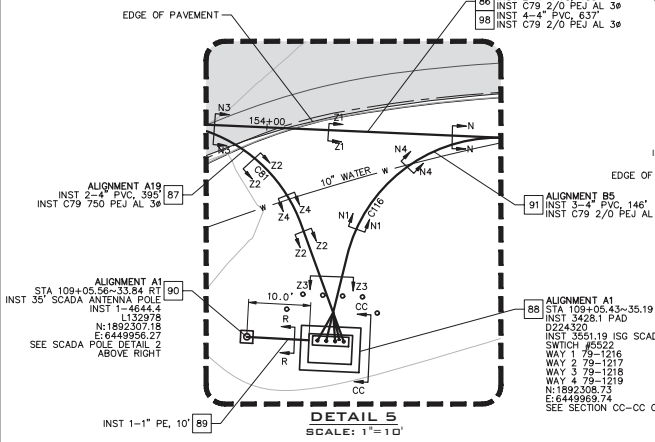
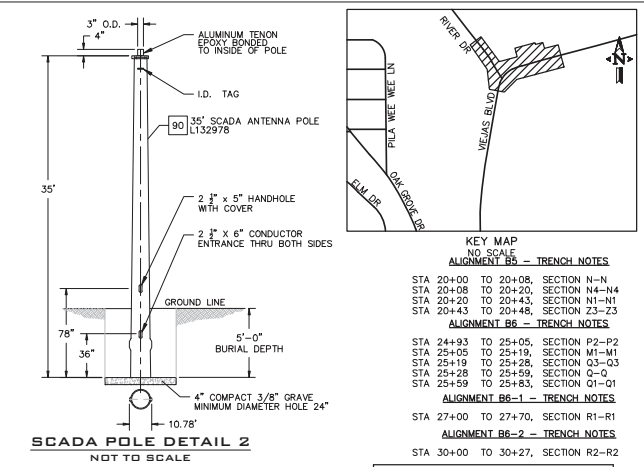

REV	DESCRIPTION	DRWN	CHKD	APPV	DATE	CONSTRUCTION ORDER NO:	PROJECT NOTIFICATION NO:	JOB NOTIFICATION NO:	PLANT DATE	SHT	OF
A						3-330019	3-349157		12/29/20	23	OF 47
B											
C											
D											

DIGALERT
Call 2 Working Days Before You Dig! 811 or 1-800-422-4133

NIVIS
1590 AVENUE OF SCIENCE, SUITE 200 SAN DIEGO, CA 92128
619.382.6200 TEL 619.382.6200 FAX WWW.NIVIS.COM

Copyright 2019 San Diego Gas & Electric Company. All rights reserved. Removal of this copyright notice without permission is not permitted under law.

SDGE SAN DIEGO GAS & ELECTRIC ELECTRIC CONSTRUCTION ORDER OH/UG DRAWING
DESIGN CONTRACT ADMIN (619) 933-5764
GEORGE FAY

CONSTRUCTION ORDER NO: 3-330019
PROJECT NOTIFICATION NO: 3-349157
JOB NOTIFICATION NO: 3-349157
DESIGNED BY: GABRIEL LEE
PLOT DATE: 12/29/20
SHT 23 OF 47

N:\19-000490-61\CADD\POWER\UG_C79_UG_PLAN_PROFILES.DWG